



BRINGING
Youth Services
KIDS HOPE™

KEEPING
focus

The mission of Youth Services is to promote the social and emotional well-being of children and youth.

**We believe every child
should grow up happy,
healthy, and with**

hope



Dear friends,

Thank you for being part of the Youth Services community. As we close another fiscal year, we look back on a time unlike any other. It is not a story that can be told in client growth, volunteers engaged, hours of service, or dollars raised. It started with a plan to fill a rapidly increasing need for services – a plan we wholeheartedly embraced – until we all faced some very significant, life altering changes. Everything about the way we worked had to be modified. However, one thing held true: our FOCUS on the Youth Services mission.

Our year changed course, however the foundation of what we do has been laid with such strong vision and support that we were able to continue to remain available and accessible to the families who needed us most and, as always, we did not turn anyone away based on their ability to pay.

The Youth Services phone never stopped ringing. Intakes grew, and we met that need by serving new clients. We remained steadfast in our promise to respond to crisis intervention needs in the community. We provided assistance where it was needed most. And YOU called. Volunteers, donors, and community members started calling asking how they could help and encouraged us to remain focused on our work. Youth Services remained the first call for so many people in the community.

Staff and volunteers came together in ways that allowed us to continue to provide services without missing a beat. Our long-time IT volunteer, Bill Thomas, worked countless hours to get our staff up and running remotely. Our partner and Board Member, Lisa Anastasia, generously provided laptops where needed. We all remained focused.

Despite the hurdles we all face, all of our clinical services remain on a path of growth. Our commitment to the community has not wavered. We continued to build our partnership with School District 34 through our SAIL program and held our 2nd Annual Trans Youth Summit in March, which you will learn more about in this full report. Intake calls have increased by 20%, and we are committed to each and every call. Youth Services remains here. We are focused and more committed than ever to our mission.

Thank you for your focus on the community that makes Youth Services the special, safe, and vibrant place it continues to be for everyone.

With appreciation,



Amy O'Leary, LCSW
Executive Director



FOCUS





contents

Mission & Vision Statement	2
Executive Director Letter	4
Staff, Board & FoYS Members	8
Financials	10
Programming Information	13
By the Numbers	22
Therapeutic Process	24
Program Spotlight	26
Trans Youth and Family Summit	28
YS Impact	30
Volunteers Who Shine	32
Corporate Spotlight	34
Donors	38
In Kind Donors	52
Corporate Partners	54

Executive Director

Amy O'Leary, LCSW

Clinical Staff

Jeni Brickman, LCSW
Clinical Director

Alison Frye, LCPC
Director of Programming

Lizzy Appleby, LCSW
LuJuana Allen-Lightfoot, LPC

Kait Berger, LCPC
Jess Levine, LCSW
Carolina Cormack-Orellana, BA*
August Hupp

Julie Leonard, LPC*
Alexandra Mamalakis, BA*
Sarah Moskowitz-Gordon, LCSW
Stefany Nilsen, LPC*

Daniel Pak, LPC*
Becky Pollock, LCPC
Megan Shipp, LAT, ATC*
Bridgette Taylor, LCSW*
Brenna Weidman, LCPC
Jessica Wenk, LCSW

Development Staff

Lisa Hanneman
Director of Development

Gina Fanady
Development Manager

Erin Miller
Development Manager,
Special Events

Jennifer Fitch
Volunteer Coordinator*

Michelle Brody
Marketing & Outreach Coordinator*

Administrative Staff

Bonnie Katz
Bookkeeper and HR Administrator*

Mary Povitsky
Receptionist

Sam Petromaneantu
Maintenance

**denotes part-time*

FoYS — Friends of Youth Services

Sandy Brennan
Kelly Brown
Julie Bruch
Gretchen Flowers
Cathy Irwin
Missy Jerfita
Andrea Joselit
Maritoni Kane
Beth Kirk Malecki
Soraia Mathein
Barb Nesbitt
Anne Neuhaus
Alison Schulte
Jenny Spiggos
Michelle Wick
Keri Williams

Board Of Directors Officers

President
Glenn Schneider
Executive Vice President and Chief
Information Officer, Discover

Vice President
Jeff Thoelecke
President, Northview Bank and Trust

Immediate Past President
Tom Klise
Chief Financial Officer,
OPTO International Inc.

Treasurer
Steve Koltun
Partner, RSM US LLP

Secretary
Donna Lee Gulley
Retired School Counselor

Members

Lisa Anastasia
Executive Producer, Media Direct Productions

Robert Anthony
Life Member

Pam Buchholz
Attorney

Mike Cabay
Retired Managing Partner, Accenture

Elizabeth Coulson
Education and Health Care Consultant

Howard Eirinberg
Chief Executive Officer, Kronos Food Corp.

Dan Fraser
Partner, Collective Impact Consulting

John Howard
Retired Senior Vice President, Fidelity Investments

Kathleen Lloyd-Jones
Staff Physician, Northwestern University Student
Health Services

Robb Leone
Principal and Co-Founder, Bian

Becky McLennan
Retired Teacher

Karen Paige
Attorney, Beerman Law

Doug Welch
Director, Deloitte Consulting LLP

our team





revenue

\$1.89M

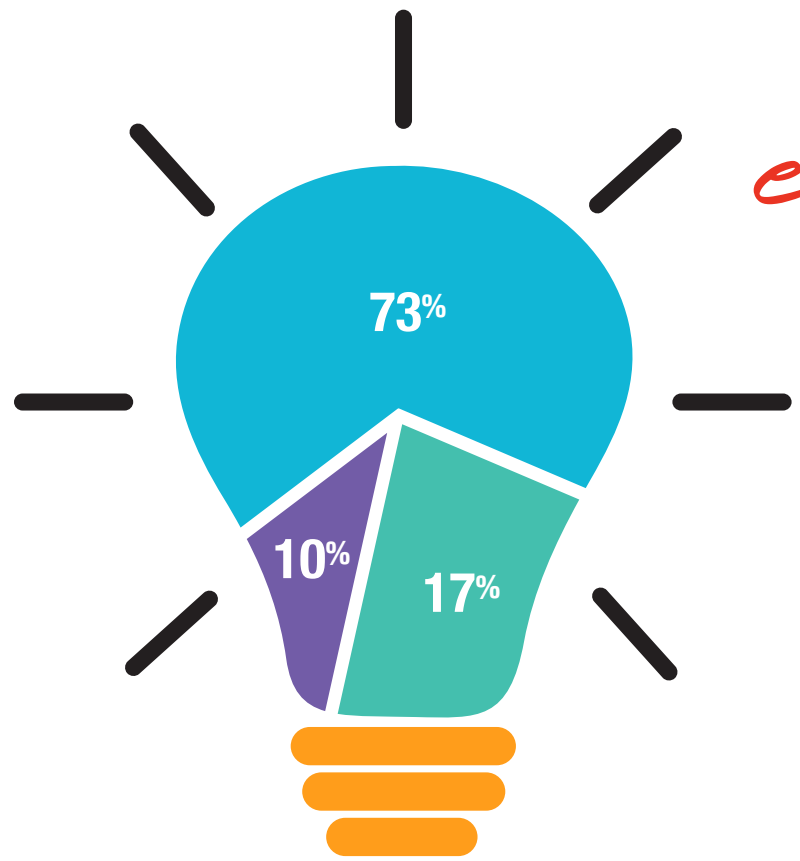
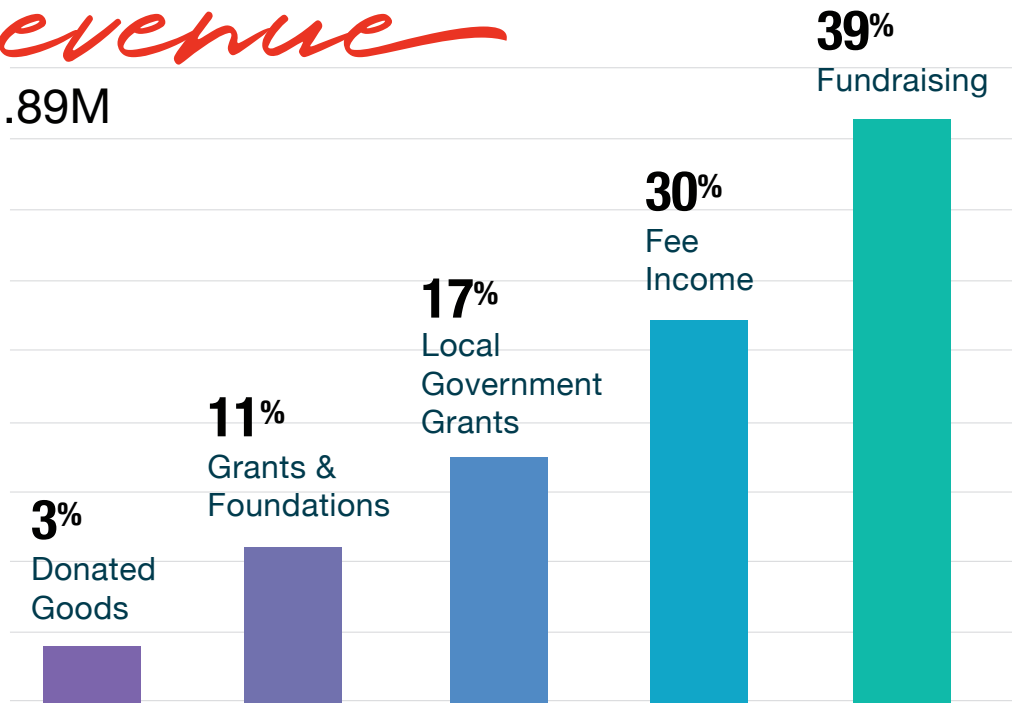

expense

\$1.95M

- Program Services
- Fundraising
- Management & General

These are preliminary financials for the year of July 1, 2019 - June 30, 2020



“you walk in
and it’s a
happy place.”

our programs

Every child is unique, and so is the approach we take in treating our clients. Our services fall on a spectrum ranging from early intervention to crisis response and are provided in a safe and therapeutic environment. By working with insurance companies and offering a sliding fee scale, care is provided to families of all means.





According to findings from NorthShore University Health System's 2019 Community Health Need's Assessment, access to mental healthcare is a critical need in our community.

Mental health is a top disease condition affecting the community

Q: How much do these conditions affect your community?
% of participants responding "A lot"

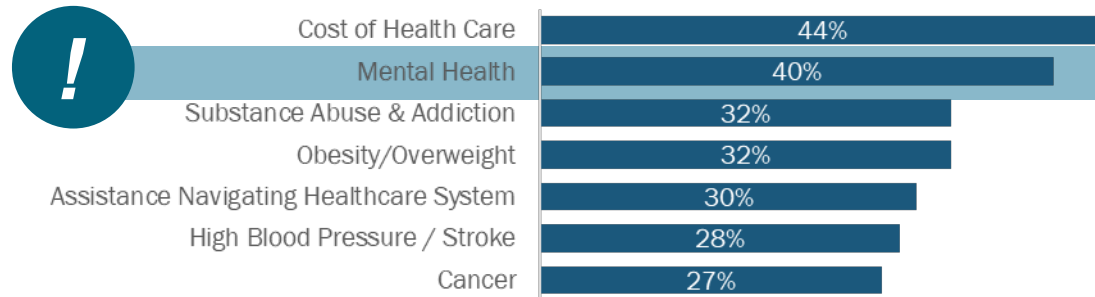

YOUTH SERVICES WAS THERE

Our highly skilled clinicians provided 4,530 individual & group therapy hours to

251
children
AND TEENS



Youth Services has done so much for me for the past year since I first arrived in Glenview. They gave me the help I needed when others couldn't anymore. At first I was pretty hesitant to open up again after moving from Prospect to Glenview but turns out I didn't need to be scared to open up to them because they earned my trust as time went on."

— Client



People with mental health issues do not have resources available

Q: Please provide your opinion as to the availability of services in your community to assist with health needs for the specific population identified

% of participants responding "Few Resources"

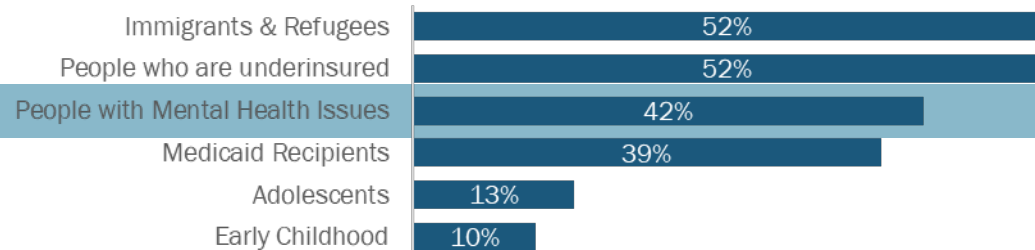

YOUTH SERVICES WAS THERE

In these most trying times, our sliding scale remained intact and available to those who needed it most.

In
FY20 **70%** of
families
UTILIZED THE SLIDING SCALE



No one is turned away if they cannot afford to pay.



LGBTQ youth are at high risk of suicide and mental health issues, but find safety with peers and safe spaces.

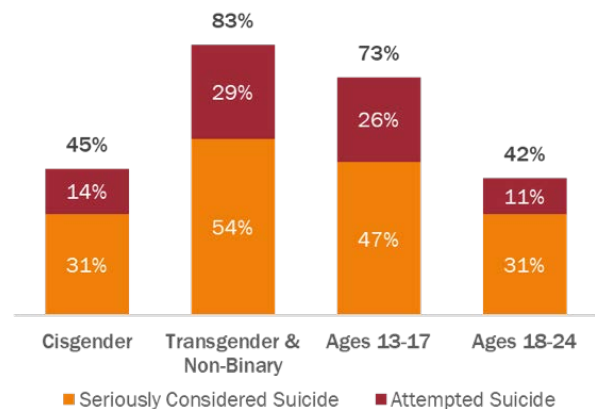

LGBTQ youth have very high incidence of suicide ideation and attempts



In one study, only 47% of respondents received counseling from a mental health professional



LGBTQ youth disclose their sexual orientation and gender identity to LGBTQ peers at the highest rate



...making safe spaces critically important to address issues.

Sharing Sexual Orientation & Gender Identity % of LGBTQ

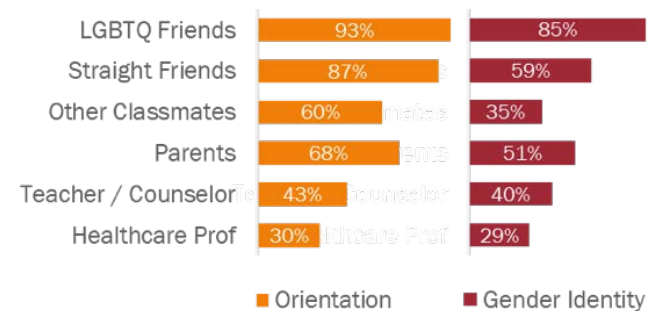

Value of LGBTQ Safe Spaces % of LGBTQ youth

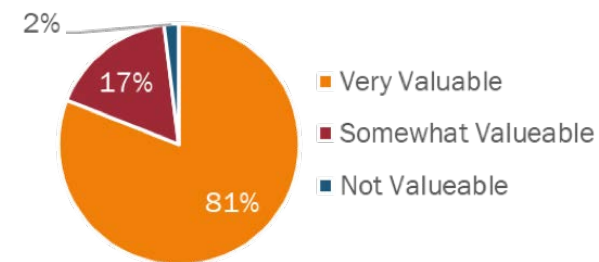



YOUTH SERVICES WAS THERE FOR

PRIDE

youth

The Pride Youth Program served 258 LGBTQ+ children and youth ages 4-24 and their families through a variety of year-round social, support, and leadership opportunities. The program provided varying levels of engagement and support from childhood to adolescence, and promoted a sense of belonging so that all LGBTQ+ young people grow up safe and supported.



Over 80% of LGBTQ+ students have experienced verbal harassment at school within the last year because of their sexual or gender identity.

— 2017 nationwide GLSEN School Climate Survey

258

LGBTQ+

youth



PrideConnect, PrideCreate, and PrideLead all changed my life for the better. This may be a lot, but if it weren't for them, I wouldn't have met the most awesome people, gone to the most fun events, and joined the greatest programs in my community. All I want to say is thank you, for everything."

— Pride Participant



BY THE
numbers

61 children & teens in crisis received risk assessments by YS clinicians



47 years serving the community

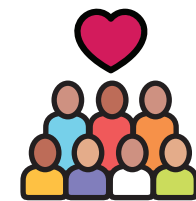

251 youth were provided with free bus transportation & **405** hours of after school programming support



213 SHARE workshops reached **7,943** students, teachers & community members

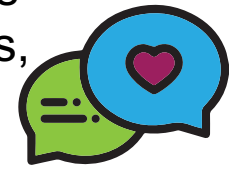

750 volunteers wrapped presents for the Holiday Gift Program



30 youth participated in Action Camp

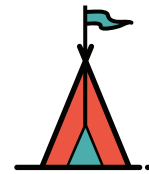

40 individuals provided **489 hours** of community service



79 tutors provided **65** hours of tutoring support to **131** children



33 Latina mothers attended Coffee Talk, a weekly Spanish-speaking support group

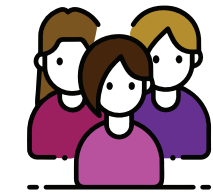

49 families received emergency financial assistance





OUR THERAPEUTIC *process*



FOCUS



PROGRAM *spotlight*

In partnership with School District 34, Youth Services provided **SAIL (Supportive Approaches to Integrating Learners)** and Summer Scholars to 147 middle school English Language learners and their parents. The focus on social and emotional learning increased self-esteem and confidence in students as they transitioned from the intermediate to middle school setting.



YSGN's services fill such a critical need in the development of our students' social emotional development. Their programs are even more important during this time of uncertainty. The beautiful facilities, the relevant programming, and caring staff provide a well-rounded experience that has an everlasting effect on the lives of our students and their families.

—Raquel Kim- Director of EL & Bilingual Programs, School District 34



TRANS YOUTH *summit*

The second annual Trans Youth & Family Summit welcomed more than 75 children and adults to Youth Services to learn from professionals, share their own experiences, and connect with each other. Of the twenty workshops that were offered during this half-day conference, topics included medical and legal transition, support for cisgender siblings, intersections of gender diversity and autism, mental health, trans history, and more! The day closed with a community lunch, offering participants the opportunity to create connections for ongoing support.



So much information and so awesome to connect with people in a similar boat!





These are just a few examples of the many positive outcomes we have had in the past year.



1,600+
youth
& FAMILIES
SERVED



\$240,000
scholarships
PROVIDED TO
AGENCY CLIENTS

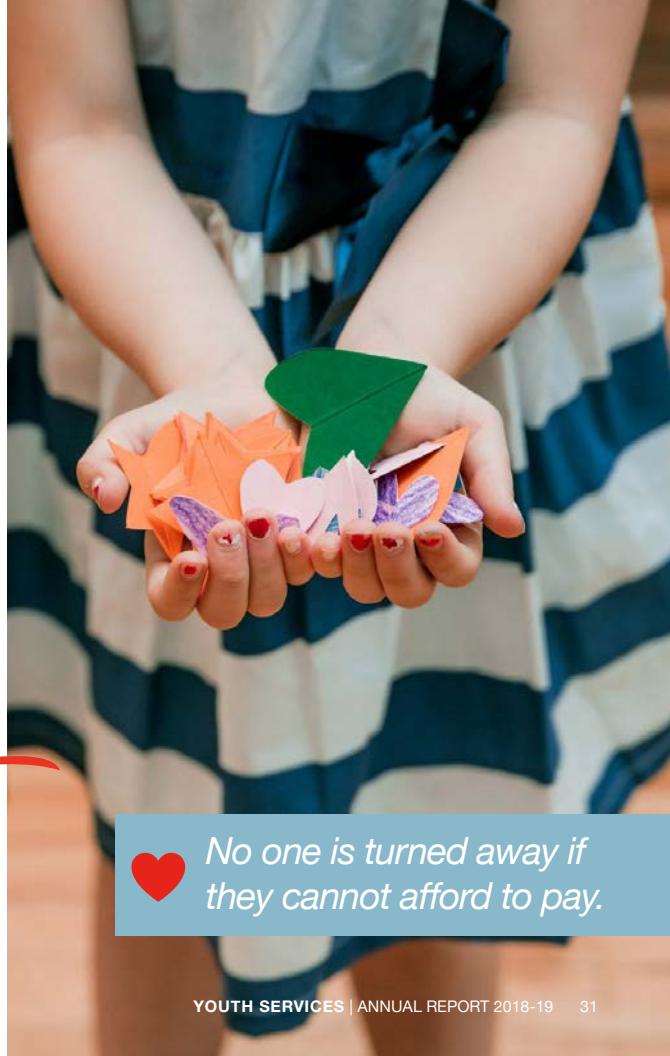

 *No one is turned away if they cannot afford to pay.*



JULIE BRUCH
& FRIENDS OF
YOUTH SERVICES
(FOYS)

VOLUNTEERS WHO *shine*

The **FoYS Board** has had a tremendous history with the agency and has raised hundreds of thousands of dollars since its inception through the Girlfriends' Brunch and Boutique, an event they have continued to elevate. However, raising the important funds and hosting an event was not enough for this group of dynamic women. Instead, they continued to ask for more ways to dig deeper through volunteer work and a more in-depth understanding of Youth Services. They provided Study Buddies dinners, volunteered as tutors, provided summer lunch, supported our Holiday Gift program, and served as respected ambassadors for Youth Services. Thank you to FoYS for the energy, enthusiasm, and resources you bring to make our work possible.



CORPORATE

spotlight

Event guests have felt the impact of our production partner, **Media Direct Productions** for many years. Our partnership has been the foundation of providing fun, enjoyable, and efficient events to our supporters – whether big or small. When forced to cancel our Spring Gala in April, the creativity of Lisa Anastasia and the incredible Media Direct team enabled the agency to raise important funds, find creative ways to connect with donors, and launch new activities. Media Direct stands as a partner in our mission and friend to the community. This partnership and incredible pro-bono support has made so much possible. Raising millions of dollars while saving hundreds of thousands of dollars in resources that were directed to our mission.



 mediadirect
productions

thank you



WE HAVE JUST ONE
goal

To foster the social and emotional
well-being of children and youth.





THANK YOU TO OUR

donors

We greatly appreciate each gift given in support of Youth Services, and we have made every effort to ensure the accuracy of this listing.

\$100,000+

Village of Glenview
Village of Northbrook

\$25,000 to \$99,999

Jim and Pamela Buchholz
Michael and Barbara Cabay
Anonymous
Cisco
Jeff and April Diehl
Jean Paul Ohadi Memorial Foundation
New Trier Township
Shure Charitable Trust of Jewish Federation of Metro Chicago
The Chicago Community Trust

\$15,000 to \$24,999

Dell Technologies
Discover Financial Services
MLB (Making Life Better)
NETSCOUT
Northfield Township
Glenn and Janet Schenider
Snowflake
Village Treasure House

Doug and Laura Welch
Wintrust Community Banks

\$10,000 to \$14,999

Scott and Beth Brady
Keith and Julie Bruch
Charles & M. R. Shapiro Foundation
Howard and Debbie Eirinberg
Rick and Teri Goldman
Healthcare Foundation of Highland Park
IBM
LaSalle Solutions
Bob and Becky McLennan
Niles Township
Jeffrey and Katy Podjasek
Robert and Ann Rowlands
Phil and Amy Schneider
Tall Trees Association - Turkey Trot

\$5,000 to \$9,999

Anthony Balestrieri and Ana Cassorla
Larry Basil, The L.P. Basil Trust
Lisa Anastasia and Robert Bauer
Jim Beauchamp
Michael and Sandy Brennan
Capgemini Financial Services

Bill Coulson and The Honorable Beth Coulson
Tom and Kelly Eavenson
Ernst & Young
John and Cathie Estey
Glenbrook High School Foundation
Alison Gutterman
Mary E. Holstein
KPMG LLP
Microsoft Corporation
Northview Bank & Trust
RSM US LLP
Stephen T. Sexton Memorial Foundation
Susan and Allan Swaringen

\$2,500 to \$4,999

Amazon Web Services
Arlington Computer Products
Christ Church Winnetka
Ciena
Robert and Jen Farr
FICO
Glenview Park Foundation
Glenview State Bank
John and Jennifer Grosshandler
H20.ai
IBM Employee Services Center

Jerry Kane and Ms. Julie Marshall
Glenn and Christine Kelly
Kiwanis Club of Glenview-Northbrook
Donald and Kathleen Lloyd-Jones
John Marten
Stephen and Marsha Merdinger
Margaret and Jim Middleton
Mike Nardulli
Scott and Jennifer Nelson
Nutanix
Red Hat
Margaret D. Reynolds
John and Beth Schmidt
Slalom Consulting LLC
Solstice Consulting
Swift Prepaid Solutions
Symantec Corporation
The Davis Benedict Group at Morgan Stanley
Darren and Rani Wesley
Jack and Stephanie Whisler

\$1000 to \$2499

AI and Gaye Chircop
AbbVie
Sam and Cathy Ach
ADP - Automatic Data Processing

Andrew and Mona Albert
Anonymous
Arlington Computer Products
Edward and Elinor Bass
Dean F. Bekas
Thomas and Irene Benedict
Lloyd and Kathryn Bettis
Centro
Jon Cohn and Ann Watson Cohn
Concord USA
Rick and Kathy Davids
John and Jane Demler
William DeWoskin
B.J. and Stacy Dolan
J. Patrick and Anne Gallagher
GForce Life Sciences
Glenbrook School District 225
Glenview Community Church Women's
Association - Chapter 1
Tracey Kite and Andrew Glick
Jeff Gonyo and Peg Macaluso
Guarantee Trust Life Insurance
Donna Lee Gulley
Edward and Mary Kay Haben
Matt and Lisa Hanneman
John and Julie Hansen
Harbor Capital Advisors, Inc.

HashiCorp
Highland Park Community Foundation
Greg Carlson and Nancy Hirsch
John and Barb Howard
Illinois Bone And Joint Institute, LLC.
Rehabilitation Service
Jerfita Inc.
Interwork Architects, Inc.
Robert Greynolds and Jennie Jamrock
Bill Grady and Marita Janzen
Juniper Center
George and Christina Kaiser
Kiwanis Foundation
Thomas and Barbara Klise
Steve Koltun
Tom and Marcia Korman
Kronos Foods Corp.
Lew and Laurel Leibowitz
James and Barbara Levie
Lyon-Pleasant Ridge PTA
John and Nancy MacDougall
Ann McAuliffe
Steve and Nancy Milota
Ed Moder
Northbrook Clergy Association
Northbrook Evangelical Covenant Church
NorthShore University Health System

Northwestern Medicine
Nutrien
Bill and Jody O'Leary
Steve Ott
Jeffrey Parry
Thomas Pontarelli
Thomas and Mary Prchal
Margaret Rodgers
Michelle Fisher-Rohde
Rotary Club Charitable Projects Foundation
of Northbrook
Rotary Club of Glenview Noon
Rotary Club of Glenview Sunrise
Timothy and Alison Schulte
Linda Schwartz
Joel Semmelhack
Julie and Brad Shechtman
Mark and Nancy Stacy
Ronald and Fleur Testa
The Robert A. & Virginia O. Christensen
Charitable Fund
Jeffrey and Tiffany Thoelecke
Rich and Patty Tilghman
Dan and Karen Walsh
Glenn and Margaret Warner
White Family Charitable Trust
Jennifer and Arthur Wirtz

Ed and Deede Wittenstein
Brad Witzig

\$500 to \$999
@ Properties
Advanced Group
Anthem Glenview Management LLC
Karen Appleby
Matt and Katie Bauer
Julie Laverdiere Beck
Brian Black
Bill and Michelle Brody
Frank and Kara Clark
Country Classics
Sean and Kelly Cocat
Erin and Ryan Cook
Cook and Kocher Insurance Group, Inc.
Melanie Coon
Dan and Meg Costigan
Jeffrey and Jane Crouth
Stephen and Michelle Cummings
Louise Curry
Render Dahiya
Michael Desiderio
Jay DeWitt
Connie Dornan

Emerald Place
Eveve, Inc.
McMenamin Family
Max and Dawn Ferencz
The Honorable Laura and Michael Fine
Katie Larsen-Fischer
Frances Heffernan LLC
Dan Fraser
Harry and Irene Georgopoulos
Glenbrook South High School Parents'
Association
Glenview Community Church Women's
Association - Chapter 9
Glenview United Methodist Church
Tricia Godfrey
Jennifer Fitch and Marcel Graven
Hackney's on Lake
Sharon Harris
Anita Hartshorne
HEART Certified Auto Care
Heartland Real Estate Management., Ltd.
Richard and Joyce Hirsch
Holy Trinity Lutheran Church Youth Group
Robert Huffman III
Huffman Family Foundation
Katie Isadore
ITW Foundation

Graham and Susan Jackson
Jeannie Kurtzhalt's Real Estate
Tony and Missy Jerfita
Allan and Loretta Kaplan
Dirk and Keryl Klemm
Tom Klonecki and Lisa Durchin
Knights of Columbus - Council 3731
Lake Forest Academy
John and Whitney Langas
Richard and Joann Larson
Garret and Jill Leach
Todd LeBlanc
James Leone
Robb and Christa Leone
Susan Livingston
Pam J. Lungmus
John and Suzanne Lyhus
Ralph and Judy Lynch
Dr. Mojgan Makki
John and Jennifer Massarelli
Mathein & Rostoker, P.C.
Matt Bauer, State Farm
Bill and Paula McMenamin
Steven Messner
Linda Monico
Patrick Moriarty
MPM Food Equipment Group, Inc.

Christine Myers
Barbara and Mark Nesbitt
Thomas and Virginia Neuckranz
Andy and Ruth Newman
North Northfield United Methodist Church
Amy O'Leary
Andrew and Kristen Olson
Oral Surgery of The Glen
Brian and Jennifer Pettersen
Robert and Anne Pillion
Jay Poydence
Paul and Caroline Riordan
Chris Roberts
James and Laura Roche
Jeff and Sue Ryan
Sepideh and Jason Sallee
Andreas Hogue Salon
Douglas and Genevieve Schuberth
Shewchuck Insurance Agency, Inc.
Lisa and David Siegel
Lisa and Walter Stadler
William and Gail Steinmetz
Allan and Marilyn Te Ronde
The Oertel Group, LLC
Tim and Alison Schulte Family
Catherine Russe and David Tojo
Triplex Screening Corp.

Bill and Julie Varga
Patricia Patterson and Scott Willis
Willow Lake Orthodontics
WIPFLi

\$250 to \$499

David and Janice Alexander
Tyler and Catherine Anastasia
Kent Anderson
Apricot Lane - The Glen
Aspire Home Healthcare, LLC
Wali and Morgan Azim
Bob and Mary Bak
Roy F. Baker
Thomas and Anna Baumrucker
Alfonso and Kari Bello
Sylvie and Stephen Blackburne
Rosemary and Patrick Blandford
Julie Brame
Carillon Vision Care
JoAnn Casali
Jane and David Casper
Neil and Stephanie Cohen
Scott and Leslie Cordes
Core Power Yoga
Susan Crawford

Thomas and Linda Crowder
Lyn Dickey
James and Anne Dolan
Amy Downey and Phil Gartner
Mariellen Dwyer and James McDonald
F45 Training Glenview
Doug Faist
Family Smiles At The Glen
Tristan and Christina Farrell
Feldco Factory Direct, LLC
FGK Services, Inc.
Martin and Eve Finzer
Nancy and Rick Firfer
Forza Meats
Sandra and Carlos Frum
Ann and Paul Gass
Glenview Community Church Women's
Association - Chapter 19
Ms. Paula Turner Grasso
Jerry and Julie Guenther
Tim and Linda Halfmann
Donald and Linda Hanneman
Harrison's Poultry Farm, Inc.
Karen Hatfield
Donna Herrmann
Greg and Karla Kelly Irving
R.B. and Catherine Irwin

Holly Jehle
Jennings Chevrolet, Inc. & Jennings
Volkswagen, Inc.
Rob Johnson
Jim and Linda Johnston
Dave and Maritoni Kane
Karen M. Patterson, P.C.
Linda Suzu Kawano
Tom and Marcia Korman
Kulas Maids, Inc.
Tracy Lande and Franklin Wolf
Jenny Larson
Law Offices of Anne Schmidt LLC
Richard and Joan Leopold
Monique Lipman
Lippitz Orthodontics
M & M Media Group
Megan Mann
Jim McAveaney
Beth McCormack
Kevin McCune
Brittney and Brad McDermott
Mercer
Middy Mags Pizzeria
Tom Miller
James and Lori Montembeault
Brendan Moody

Sandy Morse
Deepak Nawal
Peter Nilsen
Nolan and Freund Dental Professionals
North American Corporation
John and Merilee Novinson
Robert and Carolyn Orsi
Kim and Jeffrey Paley
Dean Parke
Stephanie Polka
Pythia LLC Marketing Strategy Consulting
R&J's Chicago Clubhouse
Danny Ray
Ernie and Dawn Rogers
Stephen and Michele Rosenmutter
Jennifer Roth
Nancy and Larry Roubitchek
Eugene and Carol Rudnik
William Rudolphsen and Mary Bendokas
Dean Rutkiewicz
Linda Salisbury
Ewa Schafer
Scruples Salon and Spa
Nancy Shocket
Matt and Mary Beth Smith
Sterling Exteriors Plus. Inc.
Gary and Joanne Tarazi

James and Bridgette Taylor
Brian Terwilliger
Gina Marie and Michael Torre
United Way of Greater Atlanta
Ronald and Sandy Van Epps
Del Vasey- State Farm Agency
Rohit Vishnoi
Henry Weinberger
Julie and Steve Wenk
Blaine and Amy White
Carol and John Winzeler
Christine Zerka Yoo
Ron and Joan Zigman
David and Lisa Zimble

\$100 to \$249

Scott and Athena Abbott
Laura Abrahams
Maria Abrignani
Accessorize Me, LLC
Barbara Adams
Alarm Detection Systems, Inc.
Cory and Jennifer Anders
James and Amy Aralis
Joe Arnett
Artistica

William and Mary Lee Attea
AZWI Executive Presentations and Design
Betsy Baer
Betsy and Bill Banks
Cyndi and Rich Barrett
Jim Barry
Mia Bass
Tom and Sharon Beck
Anastasia and Peter Beniaris
Janice Benson
Margaret Berek
Chris and Cindy Berg
Jeff Berk
Eileen Berkman
Bestowed
Steve Malecki and Beth Kirk Malecki
Greg Billie
Bob and Elizabeth Blackwell
Kelly Blair
Steven and Barbara Blonz
Jason and Liz Bowman
Harry E. Brekke
Michael and Sandy Brennan
Alex and Jeni Brickman
Jill Brickman
Taylor Brinkman
Aileen Brown

Bob and Lynn Bruno
Brad and Lisa Buchanan
Kory and Sherri Burton
Patrick Callanan
Michael Chamberlin
Betsy and Gordon Chisholm
Kenilworth Union Church
Kelley Clink
Hofherr Meat Co.
Yehuda and Ellen Cohen
Heather Cole
Jon Cole
Robert and Joanne Colen
Jane B. Colman
Robert and Valerie Compher
Chris Conway
Todd and Tammy Cornwell
Michelle Sherbun and Chuck Coughlin
Letitia Culbertson
Cathleen Cunningham
Kimberly and Scott Davis
Mr. and Mrs. Joel Davis
John and Susan Desmond
Jenny DiBenedetto
Cynthia Dienhart
Dina and Blake Donaldson
Debra and Edward Downs

Tom and Theresa Drouillard
Beth Durham
Effective Air
Elise B Cosmetics Inc.
Rob and Lori Eshoo
Julianna Ethell
Ellen Fagerburg
Audry Farber
Barbara Ballard-Feig
Richard and Barbara Felt
Anna Figman
Leslie Fineberg
Mark Santacrose & Margaret Fiorenza
Neal and Diane Fisher
Stuart Nudelman and Judi Fishman
Megan Floyd
Bonnie Foster
Naomi S. Frankel
Steven Freed
Jane and Greg Furch
G.G. Photo
Michele Gemskie
Britt Gerber
Evan Gibson
Elisa Glass
Glenview Community Church Evening
Fellowship Chapter 20

Glenview Park District
Glenview Women's Club
Beth and Charles Goldberg
Barbara and David Gonzalez
Rebecca Gowan
Bill and Lori Graves
Luis and Cee Guerrero
Tim and Linda Halfmann
Raymond and Arlene Handler
David and Carolyn Harris
Christine Hartigan
John and Joanne Hasmonek
Max and Kristine Heitner
Mike and Elisa Helford
Patrick and Joyce Heneghan
Joyce Hennelly
Charles Herbst
Jessica Wojtowicz Heston
Dr. Larry Hewitt
Christina Heyde
Imre Hidvegi
Bob and Nancy Hinchsliff
Brian Hinkle
Kandy and David Houser
Doug Howard
Howland Technology, Inc.
Jeff and Suzanne Hoyne

Yemin and Chong Hwang
Hazel And Ivy Inc.
Rick Jablonski
Debbie Jacklow
James and Kimberly Kohl
Frank Jang
Denise Jansson
Carole Jassen
Elizabeth Jennings
Jerry and Carole Ringer
Howard E. Jessen
Andrea and Brad Joselit
Beverly and Richard Joutras
Dave and Maritoni Kane
Jeanine and Timothy Kane
Robin Karlin
Rachel Katz
Joanna and Jim Kendall
Patrick and Kathleen Kennedy
Paul and Cathy Kieपुरa
Mike Kim
Mark and Gwen Kindelin
Lori Kissner
Jill Kiwaiko
Tom Klonecki and Lisa Durchin
Michelle Kopley
Shirley Kreutzfeldt

Roopal and Shilajit Kundu
Greg and Debbie Kunkel
Kathryn Hall and Jerry Kurz
William and Amy Kwit
Rudolph Schlosser and Stephanie Lane
Andrew and Elizabeth Lapp
Jeff Laubach
Diane Lazara
Ellen Suzanne Lee
Licia Leslie
Lynne Levernier
Vicky Limperis
Deo duPont Jewelry LLC
Michael and Julie Loeber
Kayla Lopez
Ralph and Holly Love
Ross Maclver
Roderick and Joy MacLeod
Magnetar Capital Foundation
Michael and Lesli Marasco
Julia and Cary Martin
Lynn K. Martin
Matt Martin
Rula Marziani
Anthony Massaro
Lauren Matles
Sam and Carrie Matthis

Gailmarie Mattison
Michael and Ann Mazzei
Kathleen McCann
Patrick McCarthy
Scott McClung
Frank Mette
Chris Meyer
Coleen Michols
Scott Mohr
Shiva Mohsenzadeh
James Moody
Denise Morgan
Gary Moriello
Sandra Mueller
Tracy Katz Muhl and Charles Muhl
Richard Clark and Mary Munday
Jen Munson
Dr. Kathleen E. Murphy
Maryrose Murphy
William Murphy
Najah Musacchio
Lonn and Janet Myers
Elise and Lee Nadler
Necessities
Peter and Sarah Nestos
Amy and Brian Newman

Elaine Nicholson
Troy and Kerri Noard
Julie Nold
Dean Noonan
Edith and David Nordby
Vickie L. Novak
Ann Nugent
Kimberly Nyren
Tom and Jacquie O'Brien
Emmajane Onweller
Raymond and Lucy Pagels
Dottie Palombo
Agatha Papadatos
Tom and Terri Passolt
Shirley Paulson
Harry and Mary Pearson
Mike Pelliccia
Amy Pemble
Crystal Perellis
Harris and Melissa Perlman
Mike and Eve Perri
Kim Peters
Lila A. Petitti
Steven and Marcy Pettersen
Mark and Gail Pierce
Lora Placik

Walter and Bridgett Prewett
Glenbrook Off-Campus Program
Quick Kill Exterminating Co.
Quill
John and Mindy Rittner
Katie Roberts
Donald and Michelle Rupprecht
Ed Russell
Allan and Jill Ruter
Trudy Salvador
Jamie Samsel
David and Eileen Samuels
Mark Santacrose
Guy and Susan Sarli
Dom and Helen Savaiano
Brent Sayers
Janet Schafer
Theodore and Alene Schaffner
Eric and Mindy Schloss
Forrest and Theresa Schneider
Steve and Bonnie Schoenberg
Jim Schoessling
Stephen and Ellen Scholly
Gerry and Alison Schroeder
Cynthia Schuch
Cameron Schulte

Scott Simpson Builders, Inc.
Inna Serman
Pam Shabaz
Doug and Beth Shabelman
Mona and Harold Shabelman
Sandy Shafernich
John Shane and Maureen Meersman
Marc and Jodi Sherman
Allan Siegal and Bonnie Katz
Elyssa and Eric Siegal
Johanna Silver
Steve Sinchak
Ankur Singal
Lindsay and Brian Slutzky
David H. Smith
Megan and Tom Spathis
Carolyn Spero
Natalie Stanzi
Jason Stavros
Debra and Alan Steiner
Cheryl Tantillo
James Tatsuda
Temple Beth-El
TEO Creative
The Sheet Lady
The Dry Cleaning Factory, Inc.

The Furever Home Friends LLC
The Laughing Academy
The Pinta Pride Project Inc.
John and Susan Travis
Susan Treehuboff
Catherine Tshilds
Robert and Mary Anne Uhland
Jim and Amy Vear
Anita Ventrelli
Mary Vitolins
Bill and Michelle Vorhies
Andrew and Margo Webb
Paul Wegryzn
William Weidman
Allen and Linda Welch
Wesley Child Care Center
Nancy Wessel
Jack and Stephanie Whisler
Brooke Whitted
Keri Williams
Scott and Lis Williams
Winnetka Congregational Church
Leslie Wojick
Steven Wojtanowski
Ross Wolfson and Jody Haas-Wolfson
Mary and Dominick Zenzola

Elliot Zirlin

\$1 to \$100

Heather Adams
Jerome and Estelle Agrest
Heather Altman
Mohammad and Gloria Amin
John and Patricia Anderluh
Steve and Barbara Angell
Bob Anthony
AON Foundation
Eleanor Aquino
Teri Archam
Lee Ann and Steve Artstein
Deborah M. Atlas
Ricardo Ayala
Darcy and Josh Babcock
Micky and Jeff Baer
Katie Bak
Charles and Marlene Balling
Michael Barone
Daniel and Sarah Barron
Pabitra Behera
Matt and Alison Beitzel
Kathy Berg

Kait Berger and Ben Jenkins
Deborah Berlin
The Honorable Daniel Biss and Karin Steinbrueck
Mary Bleeker
Robert and Robert Bloom
Ryan Bober
Phani Boggarapu
Joe and Lori Bonefas
John Brennan
Charles and Geraldine Brown
Kelly Brown
Dave Bulgart
Peggy Callas
Jane Carter
Theodore and Linda Chabraja
Brian and Dena Chamberlain
Robert Chikos
Sophia Chresan
Bob Clausen
Michael Cochran
Sharon Cohen
Ilana Cohen
Rita Conrad
Helen Contos
Eve Cooper

Edwina and Hal Cowell
Timothy and Cynthia Cox-Tardif
Katy Cross
Martin Crotty
Susie Delis
Heather Denton
Andrea DeSando
Cheryl Dewey
Tony Diaz
Dayna V. Divenere
Mario and Tracy DiVito
Jerry and Caryl Doetsch
Fran Donovan
Donald and Margaret Drag
Nat Duran
Bill and Rebecca Durbin
Eric Educate
Jen Egen
Courtney Elko
Bill and Renee Elworthy
Ellen Englander
Bridget Eschenbach
Gina Fanady
Jerry and Susan Feldman
Virginia Fender
Margaret Fisher

Michelle Fisher
Todd Frank
Margaret Friedrich
Ryan and Alison Frye
Sam Fuchs
Kent and Jeryl Fuller
Lisa Garcia
Monica and Jim Garvey
Cary Gecas
George Gemeinhardt
David Gensler
Carolyn Gessner
Arnold and Susan Ginsburg
Elaine Glidden
Howard Goldfine and Marilyn Schultz Goldfine
Colleen Goldstein
Jennifer Gong-Gershowitz
Kimberly Guerin
Ronald Guinsburg
Stephanie Gunn
Karthik Guruswamy
Steve Gustafson
Jonathan and Denise Handler
Vivian Haralampopoulos
Laura Harris
Brandon Harris

Irma Hart
Yolanda and J. Hart
Beth Hartig
Sally Hedstrom
Mark Henley
Chris and Eileen Henning
Richard and Gloria Herman
Laura Herrick
Dori Hirsch
Michelle Hirsch
Mary Horwitz
Angela Hotca-Roos
Kris and Aaron Izenstark
Marina Jacobson
Warren and Amy James
Julie Jensen
James E. Jenz
Andrea Johnson
Abbie Joseph
Debbie Jutzi
Cheri Kates
Angie Katsamakias
Caroline Katz
Christopher Kearns
Virginia Kerr
Patricia and Peter Kladis

Karen Klebba and Gerald Karlin
Colleen Klosa
Elisa Kogan
Bonnie J. Kohl
David and Marzena Kohn
Dorie Kole
Michael and Nancy Kreloff
Denise Krug
Laurynn Lampton
Lisa Landsman
Jessica Lapkus
Arlen and Cece Lasinsky
Brent Lever
Heidi Liddle-Bhutt
William and Karen Long
Marc and Alice Lonoff
Colleen and David MacKimm
Oksanna Malan
Barbara Malkin
Tommy Mantice
Dianne Marchiori
Pamela Marlantis
Laurel and Andy Marovitz
T.J. and Alicia Marriott
Jordan Marsh
Branden Marty

Lynne Marx
Jay R. Marzuki
Sandra Maxwell
Molly McCoy
Cori McMillan
Tim and Maria McNary
James and Frances Meadows
Harry Melnick
Candace Meyers
Erin and Chuck Miller
Linda Miller
Courtney Milligan
Christine Mitchell Roman
Nelida Morales
Valerie Morse
Maria Muhl
Lisa Mullaney
Thomas and Eileen Nash
Jennifer Noone
Brooke and Stephen North
Steve Ocampo
Bill and Jody O'Leary
Michael and Alison Olsen
Roy and Beth Olson
Karen Paige
Susan Palkovic

Pamela and Kevin Paradies
Joseph and Celia Parrott
Amy Persohn
Jamie Pestine
Edward Phillips and Nancy Spicer
Becky Pollock
Catherine Purl
Katie Rabenhorst
Kausar Rahman
Bella Rappaport
Marie Ratajczyk
Tracy Reynolds
Laurie Rogowski
Lisa Romr
Eric Rosenzweig
Rebecca Sabri
April Sakaeda
Noemi Saldivar
Mr. Joseph Salvato
Luz Sanchez
John and Colleen Sanguinetti
Bernard and Rosanne Sawyer
Marian Schade
Michael Schless
Ron and Laurie Schnittman
Joy Sclamberg

Stacy Seiden
Dan and Daniella Sents
Margaret Seribo
T.J. Shanoff and Kerry O'Tolski
Nancy and Richard Shapiro
Dr. Ralph Shepstone
Jim and Kyma Sherman
Dina Shiner
Catherine Shipp
Susan Shute
Virginia Siegel
Alan and Margaret Silberman
Frances and Edward Slisz
Mark Smith
Beth Anne and Andy Solem
Craig and Laura Solomon
Amy and Arnold Dale Song
Ellen Sotoloff
Jenny Spiggos
Prashant Srivastava
Tom and Catherine Steil
Seth Steinberg
Fontaine Stellas
Ellen Stern and Jan Nussbaum
Laura Sudec
Bev Sugar

Jeanne Sullivan
Sarath Swaminathan
Susan and Allan Swaringen
Lisa and Erik Synnestvedt
Gina Tarullo
Kierstin Thompson
Toasty Cheese Restaurant Group
Julie Toole
Natalia Torres
John and Julie Traub
Adam and Aly Troutman
Charlotte Tryfonopoulos
Sylvia Tsaganos
Tom Turkot
Norberto Vazquez
Jill Wachter
Julie Walker
Gregory Walzel
Vanessa Ward
David and Wax
Rosie Weaver
Jessica Wenk
Glenn and Julie Wiemer
Jennifer Williamson
Scott and Kimberly Wollney
Enrique Zamudio

Virginia Zerang
Dorise Zerang
Thomas and Lydia Zimmer
Amy Zimmermann
Fran Zochalski

*This list reflects donations received
between July 1, 2019 and June 30, 2020.
Please excuse any errors.*



DONATIONS IN *Kind*

\$1,000 to \$2,499

Lynn Barnett
Peter and Anne Neuhaus
Pasche Air Brush
Target Greatland
The Athletico Center

\$500 to \$999

Michael and Sandy Brennan
Cy Fredricks Jewelers
Glenview Park District
Hlavacek Florist
John and Barb Howard
Joseph Mullarkey Distributors
KayJay Photo
Liquor Barn
Momma Cuisine
Mary and Peter Zouras
Mathnasium of Glenview
MK Event Photo
Quill
Glenn and Janet Schneider
Shakou Restaurants
Sunset Foods - Northbrook
Teddie Kosoff

\$1 to \$499

ABT
All About You Nails and Spa
Apex Cryotherapy
Margaret Berek
Elizabeth and Bob Blackwell
Books with Miss B
Cake Craze - Cathy Cunningham
Buffalo Wild Wings
Carriage Hill Kennels
Be Optimal Holistic Health Center
Chicago Botanic Garden
Chicago Bulls
Chicago Zoological Society
Eve Cooper
Jason Crane
Dairy Queen Northbrook
DancEd Dance Centre
Depot Nuevo & The Noodle Cafe
Desiree's Chocolates
Jorie Dicocco
Elements Massage
Elly's Pancake House
Eye Level
Family Video
Fleming's Steakhouse

Shawn Fleura
Flight Restaurant & Wine Bar
Fresh Market - Wilmette
Glenbrook South High School - Titan Football
Glenview Animal Hospital
Glenview United Methodist Church
Peter and Carol Goldman
Goode & Fresh Pizza Bakery
Jennifer Fitch and Marcel Graven
Matt and Lisa Hanneman
Harrison's Poultry Farm, Inc.
Hilton Chicago/Northbrook
Holy Trinity Lutheran Church Youth Group
Homers
Jewel - Osco - Heatherfield
Jewel - Patriot Blvd
Jewel - Pfungsten
Johnny's Kitchen & Tap
Jolanes
Jeannie Kurtzhalts
Laugh Factory Chicago
Lawrence Deans
Lou Malnati's Pizzeria
MB Spa Nails
PJ and Susan Loughran
Stephen and Marsha Merdinger

Metropolis Performing Arts Centre
Erin and Chuck Miller
Misericordia
Modcakes
My Alchemy Skin Care
Nicole Thomas Photography
Edith and David Nordby
North Branch Pizza & Burger Co.
North Suburban YMCA
Northbrook Park District
Northwestern Athletics & Recreation
Oceanique
Oil Lamp Theater
Amy O'Leary
Orange Theory Fitness - Glenview
Patterson Co.
Matt C. Pfister
Pizano's Pizza & Pasta
Thomas and Mary Prchal
Pump It Up
Keith Burns and Harriet Robinson
Rockin' Jump
Rotary Club of Glenview Sunrise
Saints Peter & Paul Greek Orthodox Church
Cathy Schiltz

School of Rock Glenbrook
Simply Organized - Irene Lo
Nancy Simpson
Sol PoI Painting & Remodeling
Carolyn Spolidoro
Springman Middle School
St. Norbert's Church Women's Club Guild 11
Antonette Taylor
Steve Terry
The Cheesecake Factory
The Court Theatre
The Happ Inn
The Second City
Athletico Physical Therapy
Three Tarts Bakery
Trattoria D.O.C.
Valley Lo Club
Kirsten Vick
Cora and Michael Wahl
Ralph Lynch and Tonya Wheeler
Wildfire Glenview
Wines for Humanity
Wintrust Financial Corporation
Yard House
Your Pie

\$25,000+

Media Direct Productions

\$2,500 to \$24,999

Dubhe Carreno and Michael Starkman
- This Quiet Dust
Illinois Sports Facilities Authority
Steve Koltun
Printwell
Phil Schneider
Bill Thomas
Village of Northbrook

TOP YS CORPORATE

partners



THANK
you



BRINGING
★
Youth Services

KIDS HOPE™

Youth Services
3080 West Lake Ave.
Glenview, IL 60026

● ysgn.org